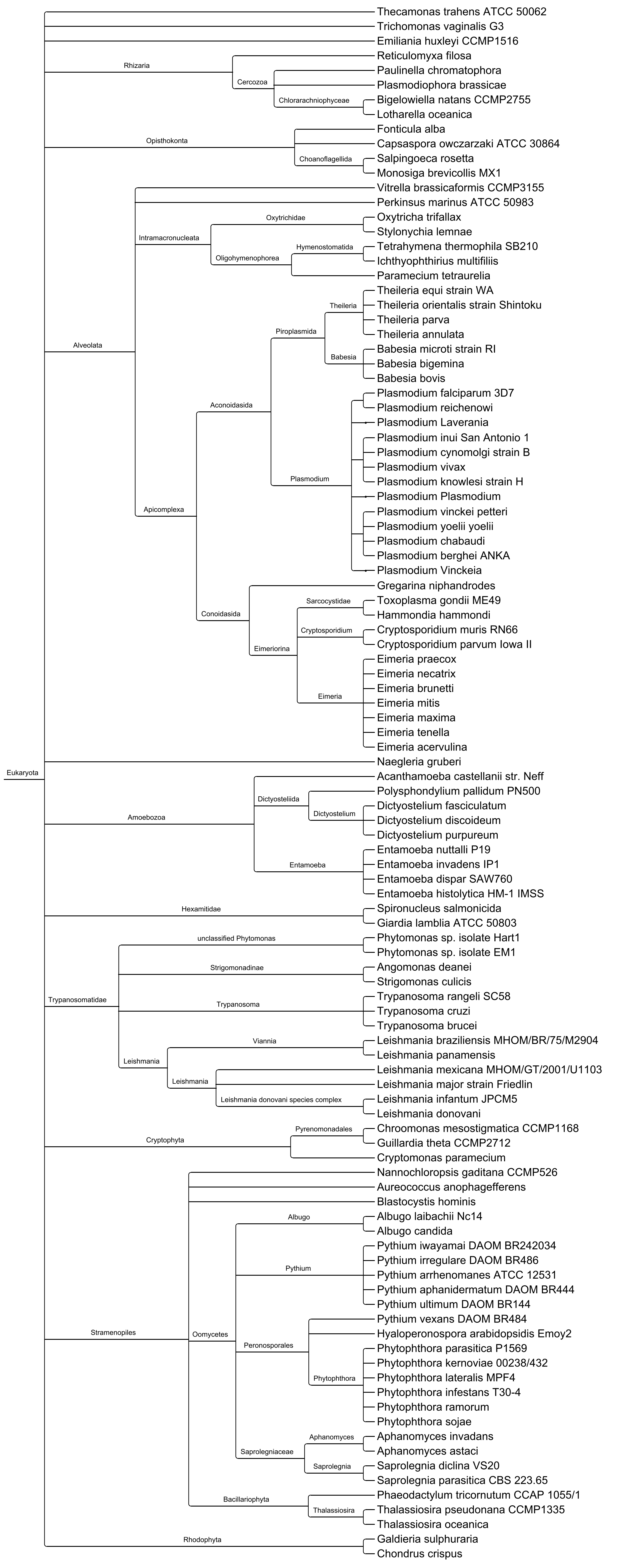
Thecamonas trahens ATCC 50062
Trichomonas vaginalis G3
Emiliania huxleyi CCMP1516
Rhizaria
Reticulomyxa filosa
Cercozoa
Paulinella chromatophora
Plasmodiophora brassicae
Chlorarachniophyceae
Bigelowiella natans CCMP2755
Lotharella oceanica
Opisthokonta
Fonticula alba
Capsaspora owczarzaki ATCC 30864
Choanoflagellida
Salpingoeca rosetta
Monosiga brevicollis MX1
Alveolata
Vitrella brassicaformis CCMP3155
Perkinsus marinus ATCC 50983
Intramacronucleata
Oxytrichidae
Oxytricha trifallax
Stylonychia lemnae
Oligohymenophorea
Hymenostomatida
Tetrahymena thermophila SB210
Ichthyophthirius multifiliis
Paramecium tetraurelia
Apicomplexa
Theileria
Theileria equi strain WA
Theileria orientalis strain Shintoku
Theileria parva
Theileria annulata
Piroplasmida
Babesia
Babesia microti strain RI
Babesia bigemina
Babesia bovis
Aconoidasida
Plasmodium
Plasmodium falciparum 3D7
Plasmodium reichenowi
Plasmodium Laverania
Plasmodium inui San Antonio 1
Plasmodium cynomolgi strain B
Plasmodium vivax
Plasmodium knowlesi strain H
Plasmodium Plasmodium
Plasmodium vinckei petteri
Plasmodium yoelii yoelii
Plasmodium chabaudi
Plasmodium berghei ANKA
Plasmodium Vinckeia
Conoidasida
Gregarina niphandrodes
Eimeriorina
Sarcocystidae
Toxoplasma gondii ME49
Hammondia hammondi
Cryptosporidium
Cryptosporidium muris RN66
Cryptosporidium parvum Iowa II
Eimeria
Eimeria praecox
Eimeria necatrix
Eimeria brunetti
Eimeria mitis
Eimeria maxima
Eimeria tenella
Eimeria acervulina
Eukaryota
Naegleria gruberi
Amoebozoa
Dictyosteliida
Acanthamoeba castellanii str. Neff
Polysphondylium pallidum PN500
Dictyostelium
Dictyostelium fasciculatum
Dictyostelium discoideum
Dictyostelium purpureum
Entamoeba
Entamoeba nuttalli P19
Entamoeba invadens IP1
Entamoeba dispar SAW760
Entamoeba histolytica HM-1 IMSS
Hexamitidae
Spironucleus salmonicida
Giardia lamblia ATCC 50803
Trypanosomatidae
unclassified Phytomonas
Phytomonas sp. isolate Hart1
Phytomonas sp. isolate EM1
Strigomonadinae
Angomonas deanei
Strigomonas culicis
Trypanosoma
Trypanosoma rangeli SC58
Trypanosoma cruzi
Trypanosoma brucei
Leishmania
Viannia
Leishmania braziliensis MHOM/BR/75/M2904
Leishmania panamensis
Leishmania
Leishmania mexicana MHOM/GT/2001/U1103
Leishmania major strain Friedlin
Leishmania donovani species complex
Leishmania infantum JPCM5
Leishmania donovani
Cryptophyta
Pyrenomonadales
Chroomonas mesostigmatica CCMP1168
Guillardia theta CCMP2712
Cryptomonas paramecium
Stramenopiles
Nannochloropsis gaditana CCMP526
Aureococcus anophagefferens
Blastocystis hominis
Oomycetes
Albugo
Albugo laibachii Nc14
Albugo candida
Pythium
Pythium iwayamai DAOM BR242034
Pythium irregulare DAOM BR486
Pythium arrhenomanes ATCC 12531
Pythium aphanidermatum DAOM BR444
Pythium ultimum DAOM BR144
Peronosporales
Pythium vexans DAOM BR484
Hyaloperonospora arabidopsidis Emoy2
Phytophthora
Phytophthora parasitica P1569
Phytophthora kernoviae 00238/432
Phytophthora lateralis MPF4
Phytophthora infestans T30-4
Phytophthora ramorum
Phytophthora sojae
Saprolegniaceae
Aphanomyces
Aphanomyces invadans
Aphanomyces astaci
Saprolegnia
Saprolegnia diclina VS20
Saprolegnia parasitica CBS 223.65
Bacillariophyta
Phaeodactylum tricornutum CCAP 1055/1
Thalassiosira
Thalassiosira pseudonana CCMP1335
Thalassiosira oceanica
Rhodophyta
Galdieria sulphuraria
Chondrus crispus